



Argyll and Bute Council Proposed Local Development Plan

Proposal Map Changes

Bute and Cowal

December 2012



Argyll and Bute Council
Development and Infrastructure
Director: Sandy Mactaggart



Chomhairle Earra-Ghàidheal is Bhòid
www.argyll-bute.gov.uk

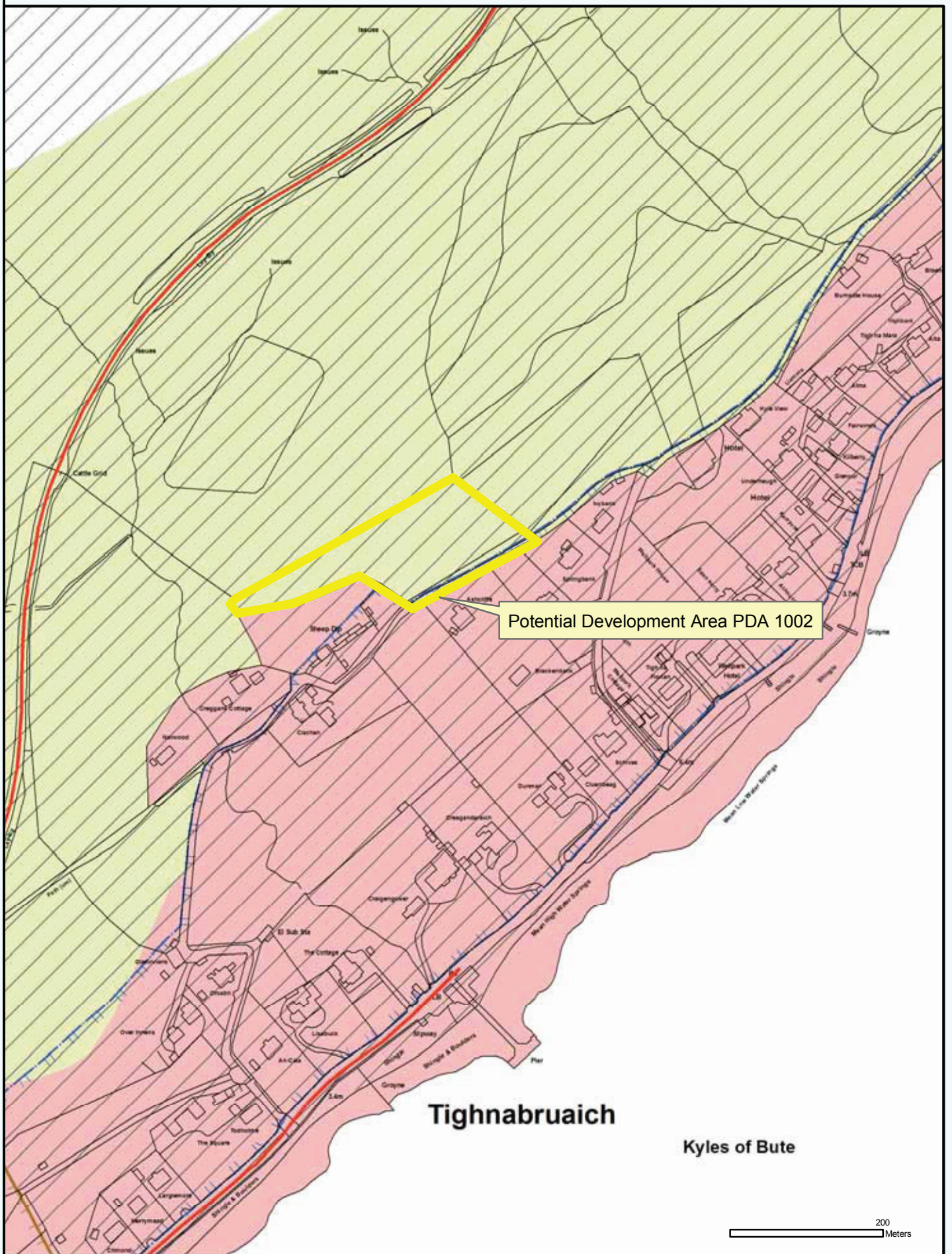

Reproduced by permission of
 Ordnance Survey on behalf of HMSO.
 © Crown copyright and database right 2012.
 All rights reserved.
 Ordnance Survey Licence number 100023368.

**Tighnabruaich: New PDA
 for small scale Housing**



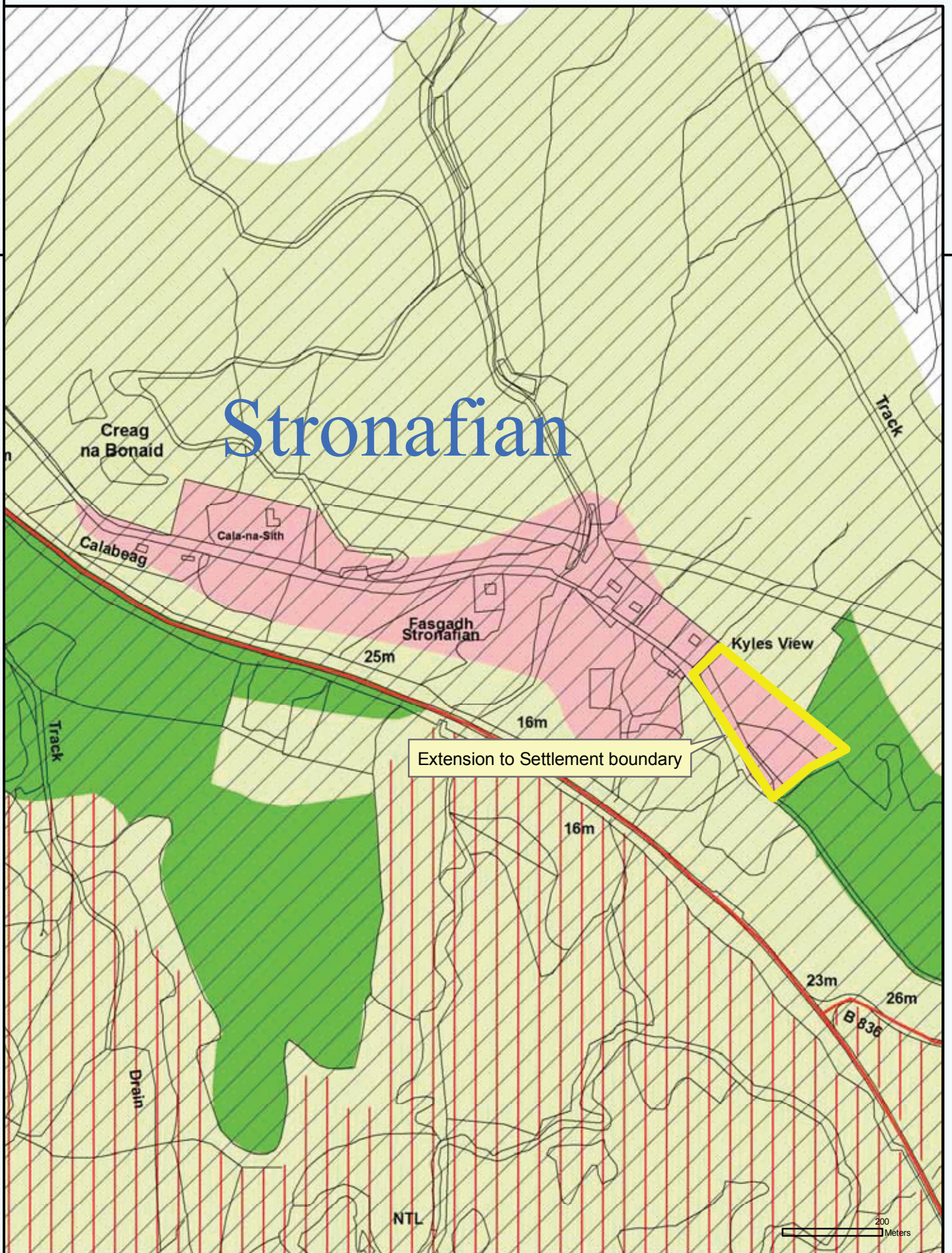

Reproduced by permission of
 Ordnance Survey on behalf of HMSO.
 © Crown copyright and database right 2012.
 All rights reserved.
 Ordnance Survey Licence number 100023368.

Stronafian: Extension to settlement boundary



207920

208920

209920

702959

702959

701959

701959

700959

700959

207920

208920

209920

699959

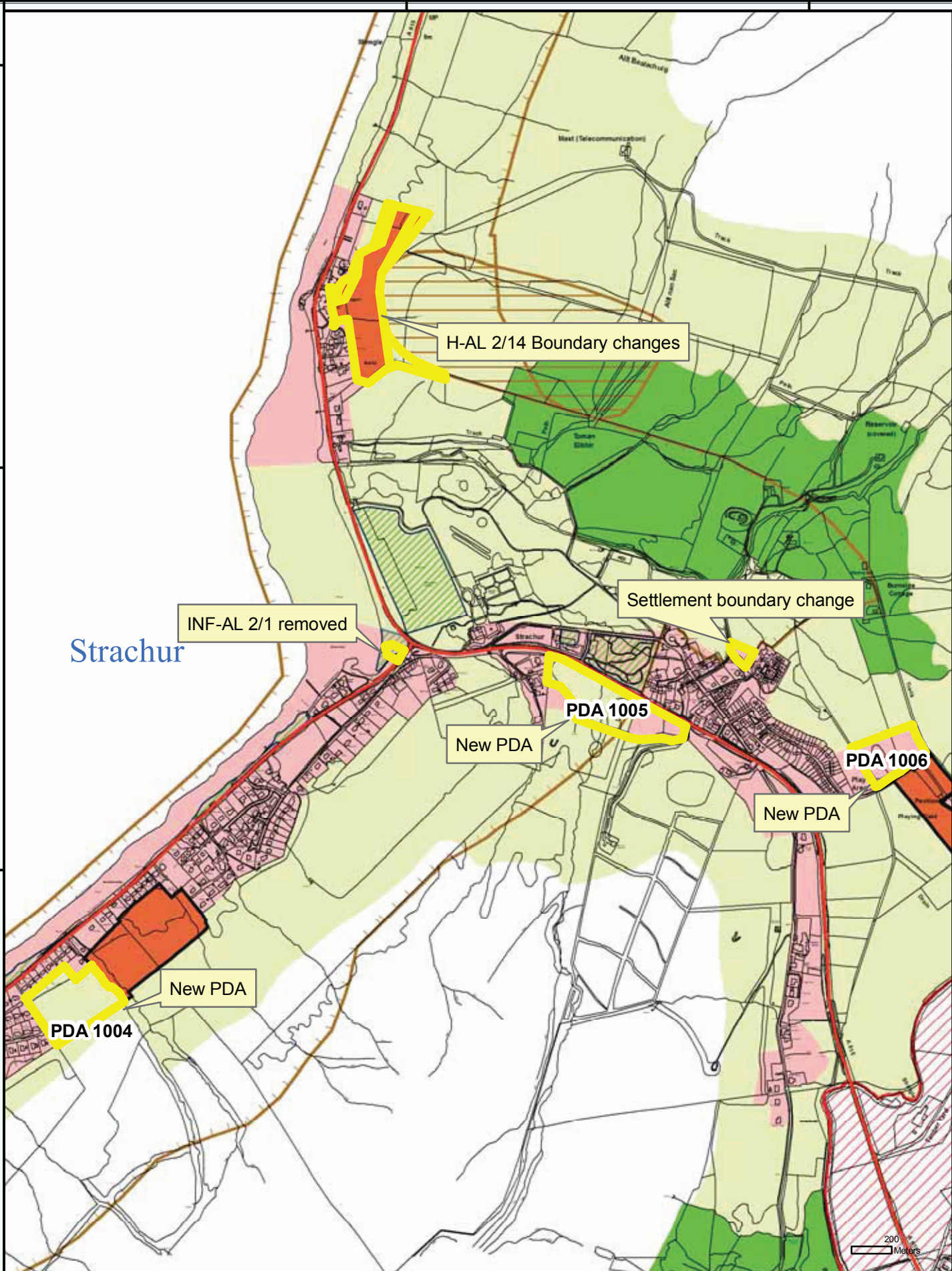

Strachur

H-AL 2/14 Boundary changes

INF-AL 2/1 removed

Settlement boundary change

PDA 1005

New PDA

PDA 1006

New PDA

New PDA

PDA 1004

200 Meters

Reproduced by permission of
 Ordnance Survey on behalf of HMSO.
 © Crown copyright and database right 2012.
 All rights reserved.
 Ordnance Survey Licence number 100023368.

**Strachur: H-AL 2/14 boundary change,
 Settlement boundary and new PDA's**



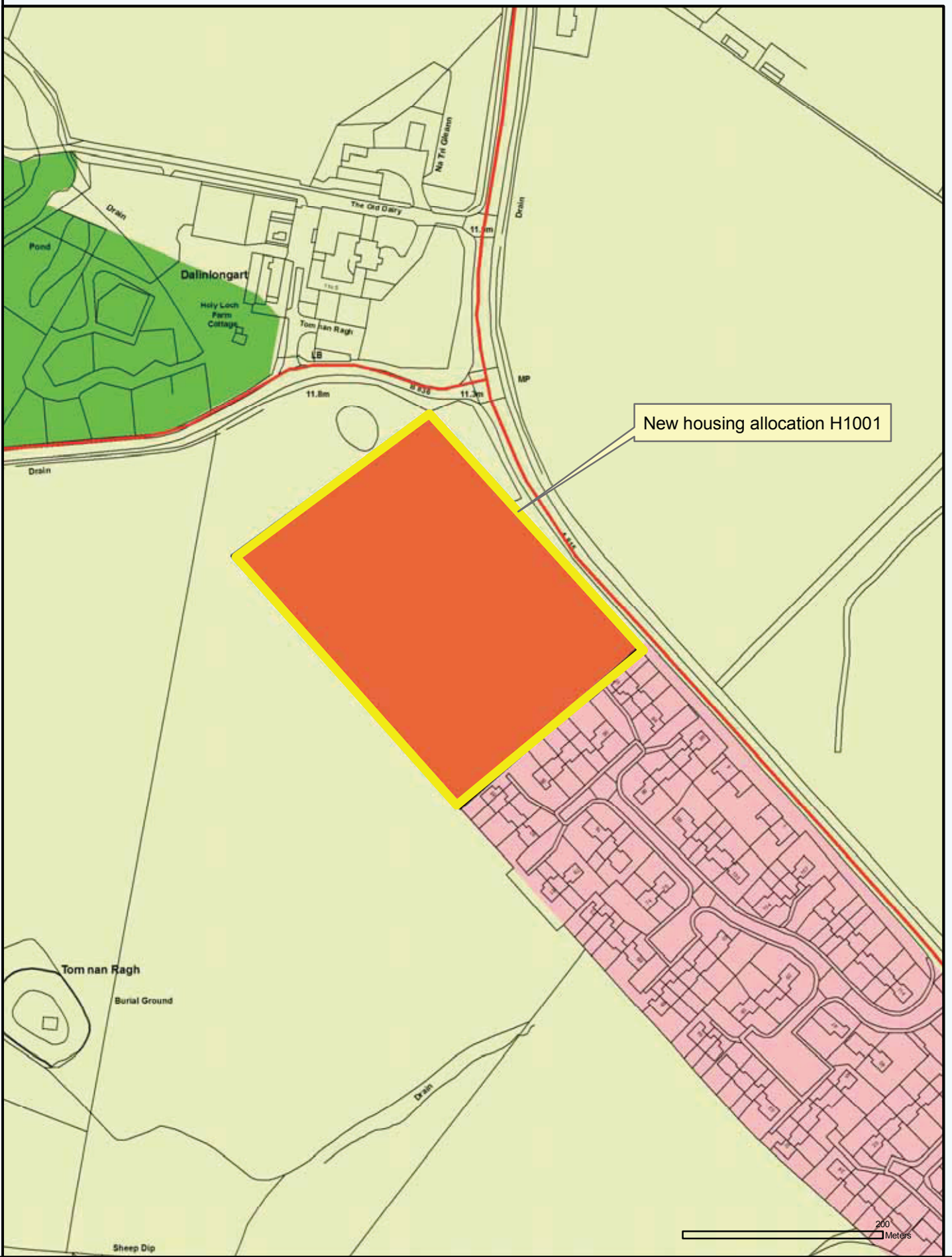

New housing allocation H1001

Reproduced by permission of
 Ordnance Survey on behalf of HMSO.
 © Crown copyright and database right 2012.
 All rights reserved.
 Ordnance Survey Licence number 100023368.

Sandbank: New housign allocation H 1001



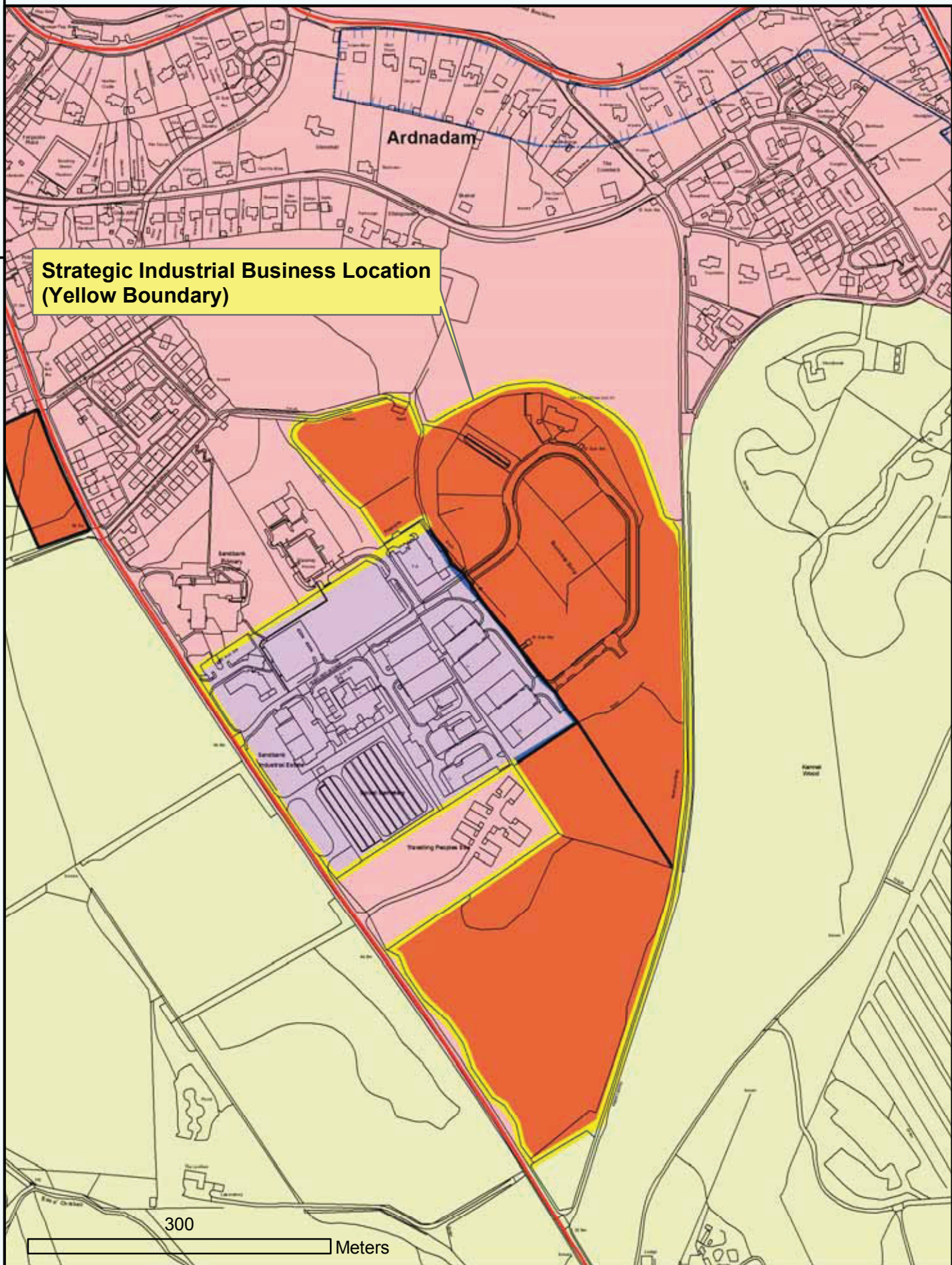

**Strategic Industrial Business Location
(Yellow Boundary)**

Ardnadam

300
Meters

Reproduced by permission of
Ordnance Survey on behalf of HMSO.
© Crown copyright and database right 2012.
All rights reserved.
Ordnance Survey Licence number 100023368.

**Strategic Industrial Business
Location,
Sandbank**



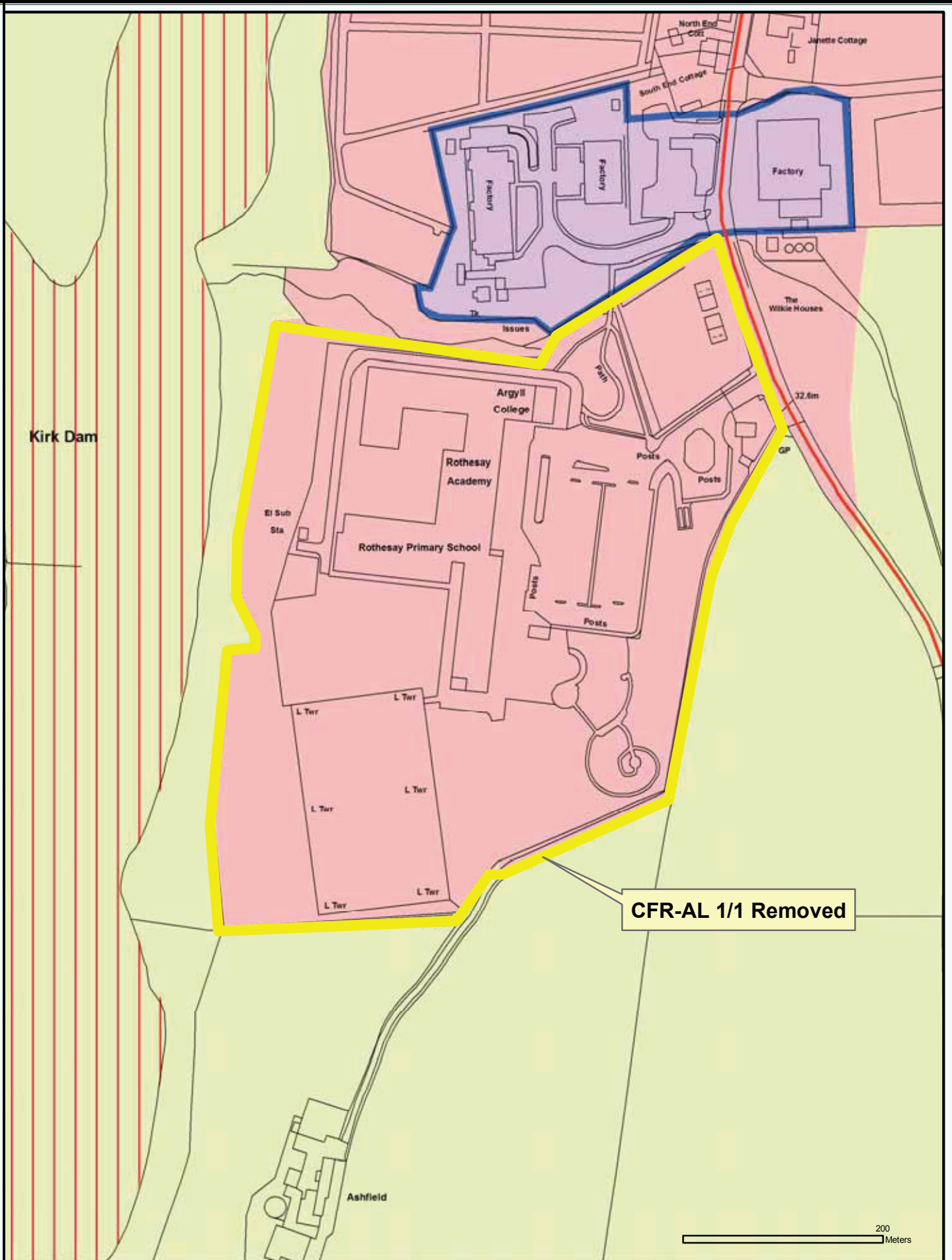

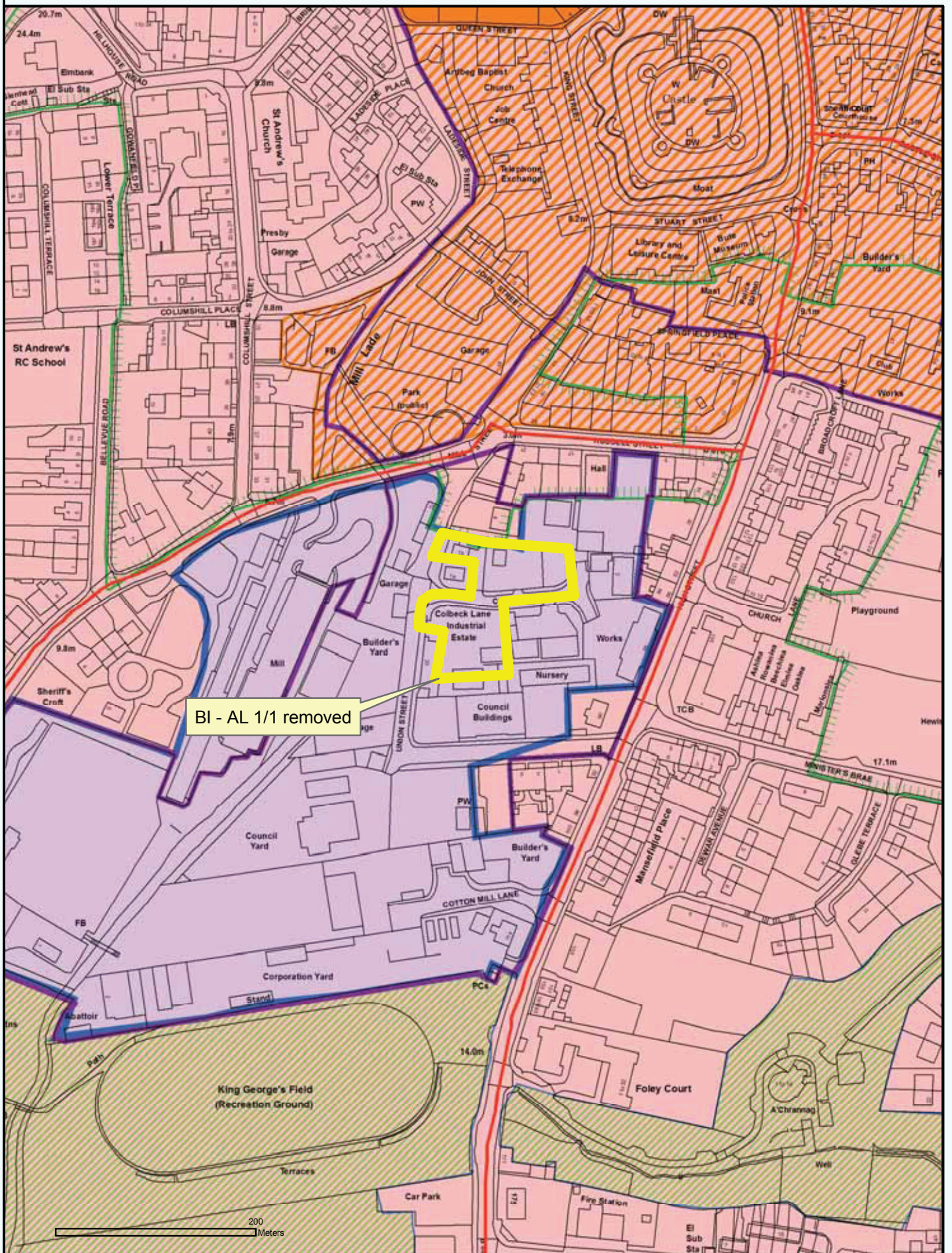

BI - AL 1/1 removed

Reproduced by permission of
 Ordnance Survey on behalf of HMSO.
 © Crown copyright and database right 2012.
 All rights reserved.
 Ordnance Survey Licence number 100023368.

Rothesay: Remove BI-AL 1/1



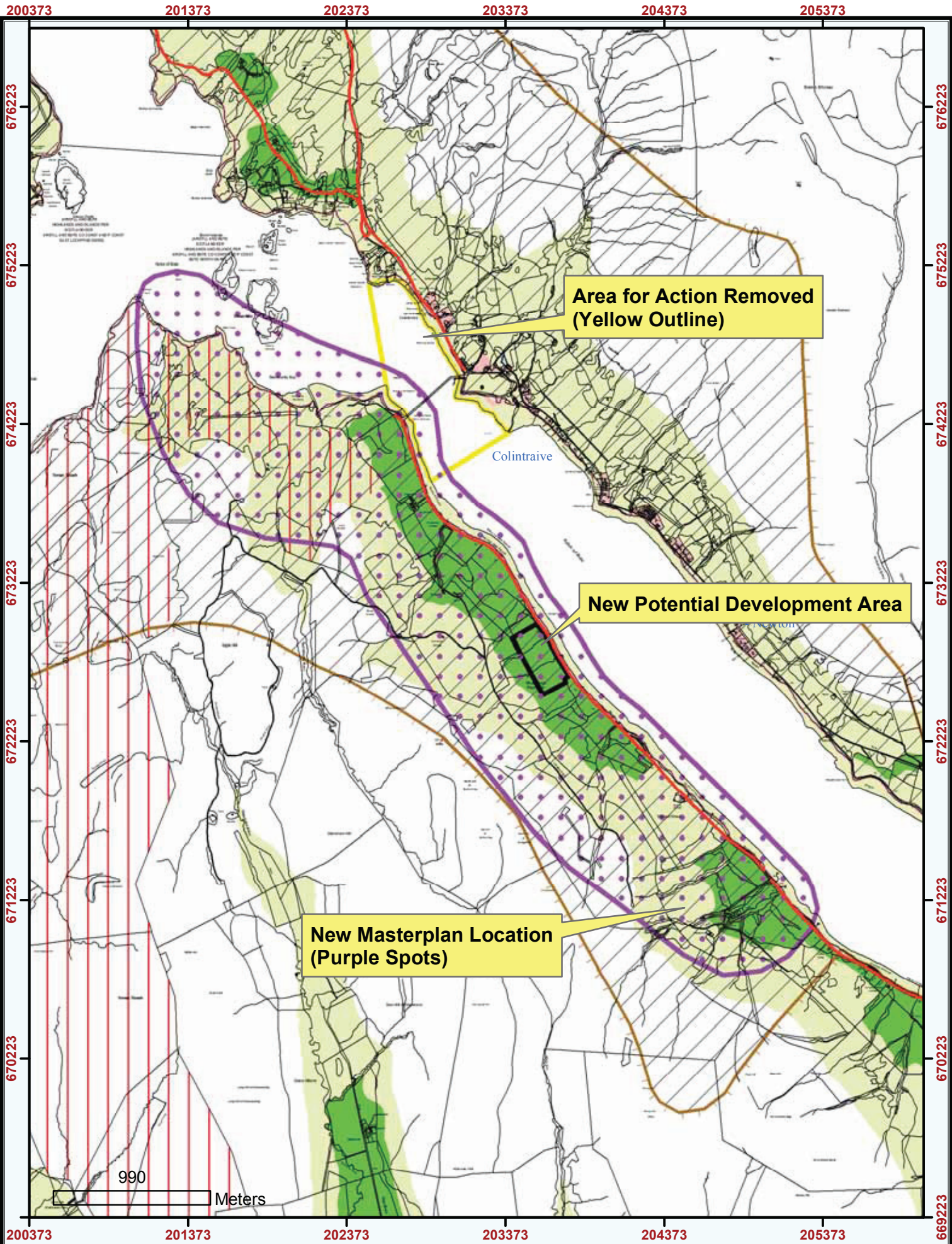

**Area for Action Removed
(Yellow Outline)**

New Potential Development Area

**New Masterplan Location
(Purple Spots)**

Colintraive

Newton

990 Meters

Reproduced by permission of
Ordnance Survey on behalf of HMSO.
© Crown copyright and database right 2012.
All rights reserved.
Ordnance Survey Licence number 100023368.

**North Bute -
New Masterplan Area,
Area for Action Removed and
New Potential Development Area**



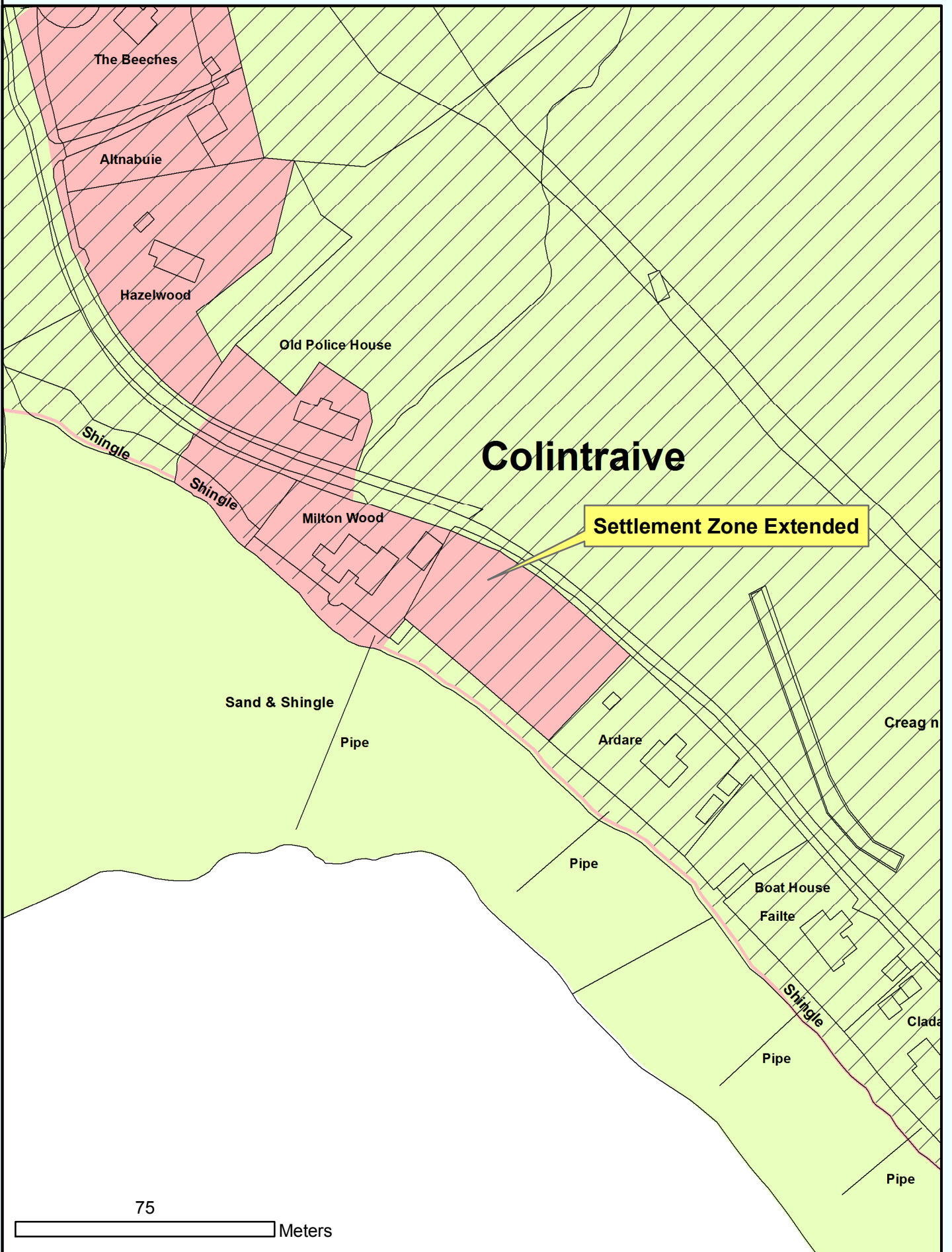

Reproduced by permission of
 Ordnance Survey on behalf of HMSO.
 © Crown copyright and database right 2012.
 All rights reserved.
 Ordnance Survey Licence number 100023368.

Extension to Settlement Zone, Colintraive



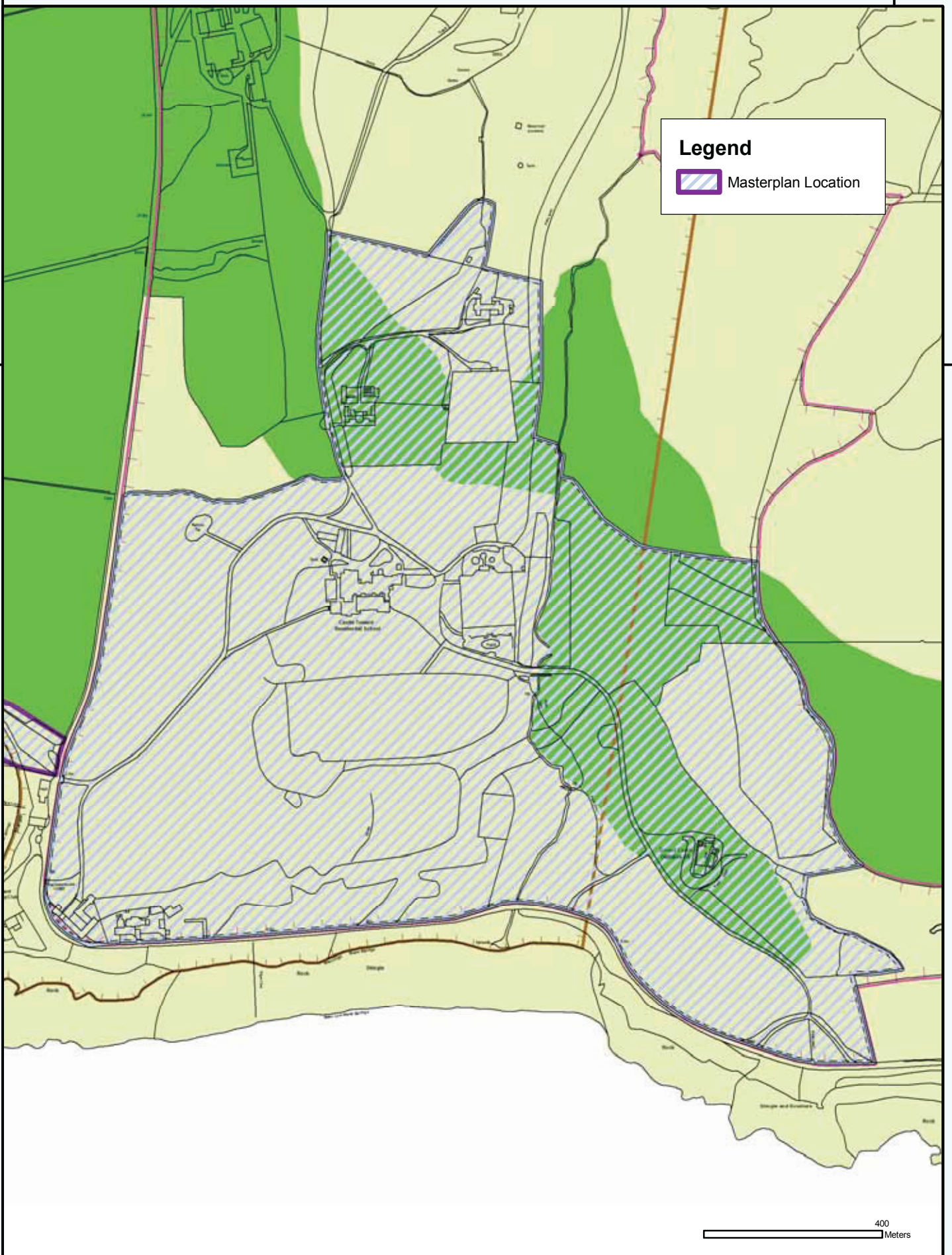

Reproduced by permission of
 Ordnance Survey on behalf of HMSO.
 © Crown copyright and database right 2012.
 All rights reserved.
 Ordnance Survey Licence number 100023368.

**Masterplan location:
 Castle Toward, South Cowal**



Ardyne

Legend

 Masterplan Location

669803

669803

668803

668803

667803

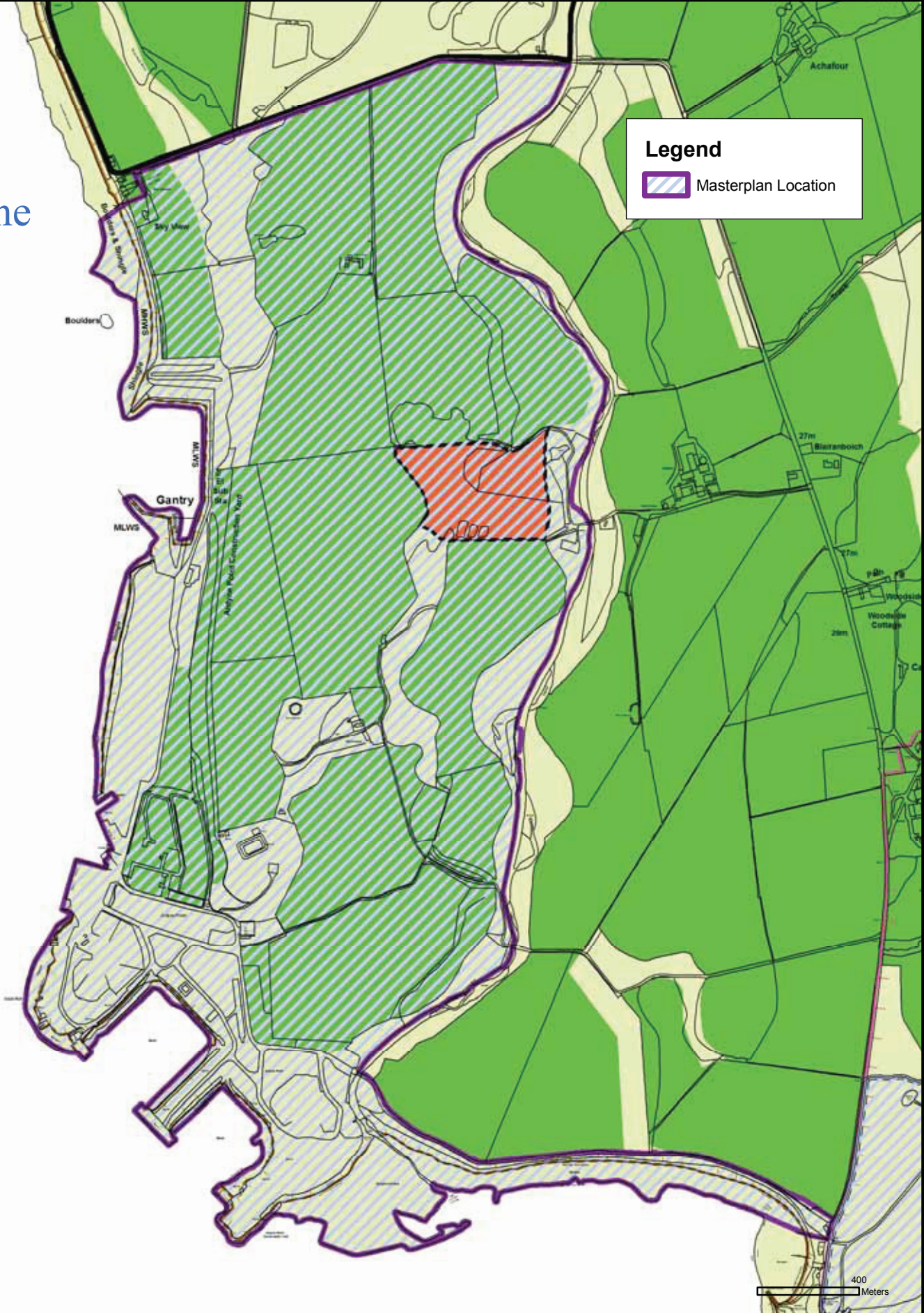

Reproduced by permission of
 Ordnance Survey on behalf of HMSO.
 © Crown copyright and database right 2012.
 All rights reserved.
 Ordnance Survey Licence number 100023368.

Masterplan location: Ardyne, South Cowal



Kerrycroy

Settlement boundary altered

Kerrycroy

Settlement boundary altered

Rock and Boulders



Reproduced by permission of Ordnance Survey on behalf of HMSO.
© Crown copyright and database right 2012.
All rights reserved.
Ordnance Survey Licence number 100023368.

Kerrycroy: Settlement boundary altered



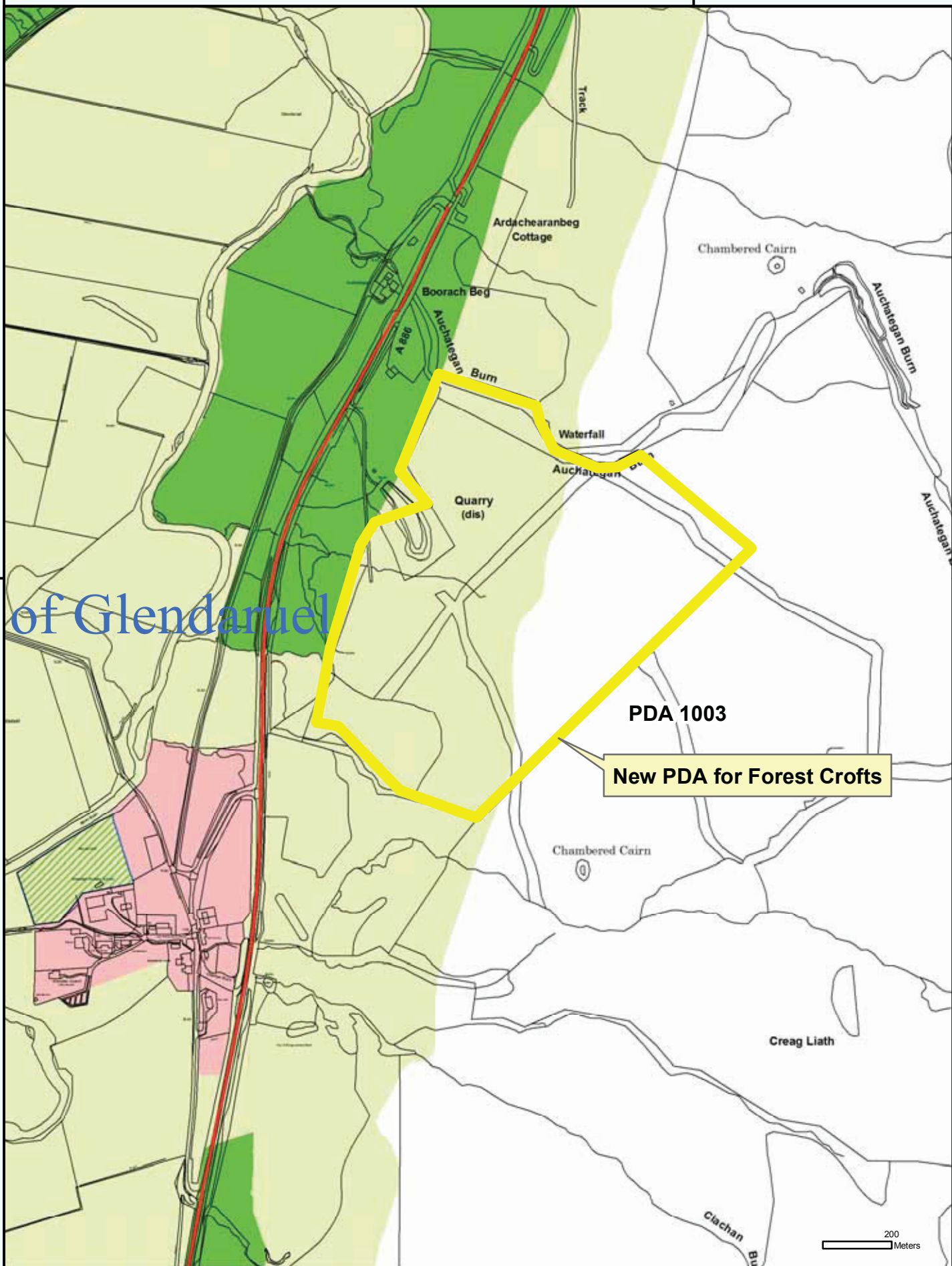

of Glendaruel

PDA 1003

New PDA for Forest Crofts

200
Meters

Reproduced by permission of
 Ordnance Survey on behalf of HMSO.
 © Crown copyright and database right 2012.
 All rights reserved.
 Ordnance Survey Licence number 100023368.

Glendaruel: New PDA for Forest Crofts



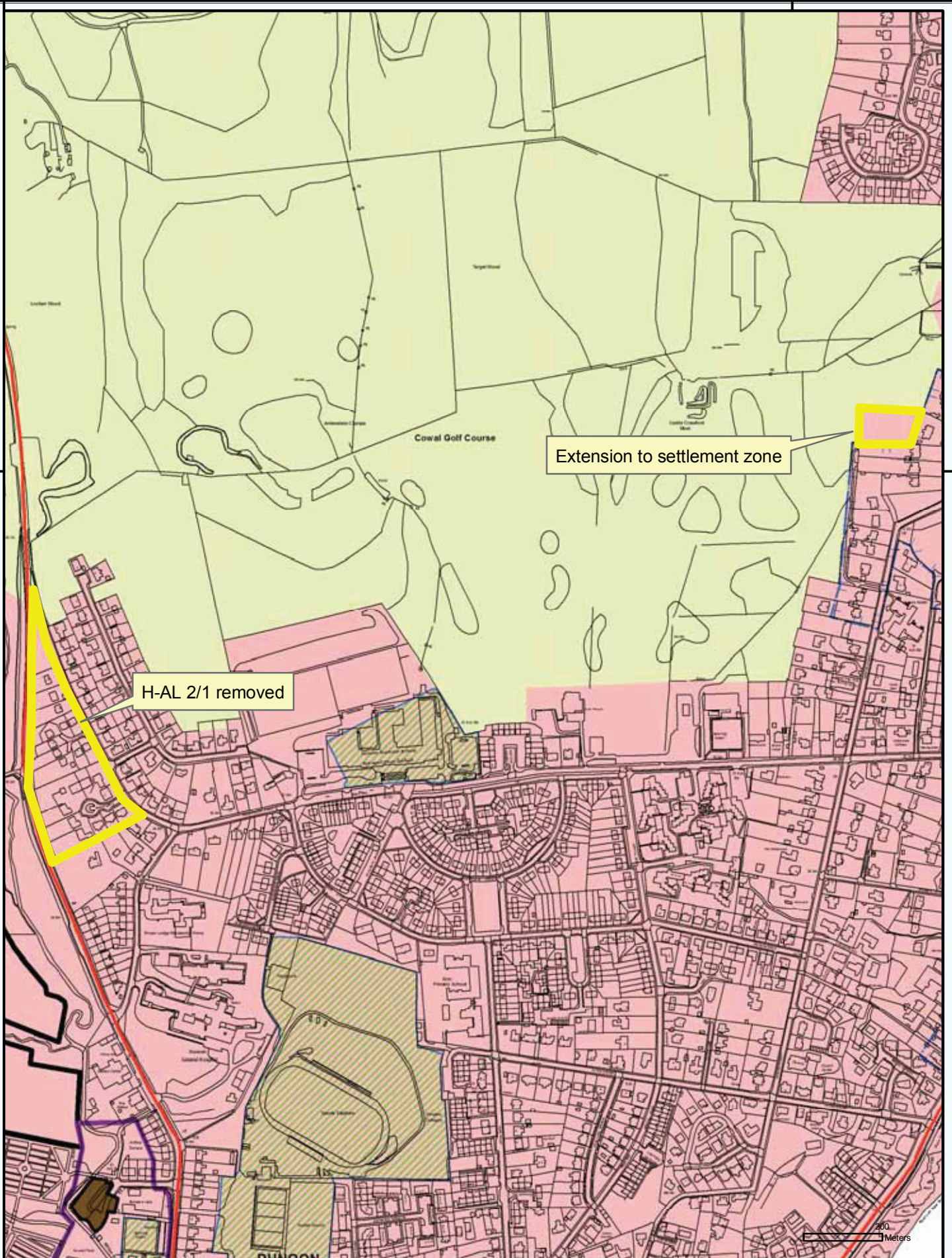

Reproduced by permission of
 Ordnance Survey on behalf of HMSO.
 © Crown copyright and database right 2012.
 All rights reserved.
 Ordnance Survey Licence number 100023368.

Dunoan/Kirn: H-AL 2/1 removed and extension to Settlement Zone



Clachaig

Settlement boundary altered

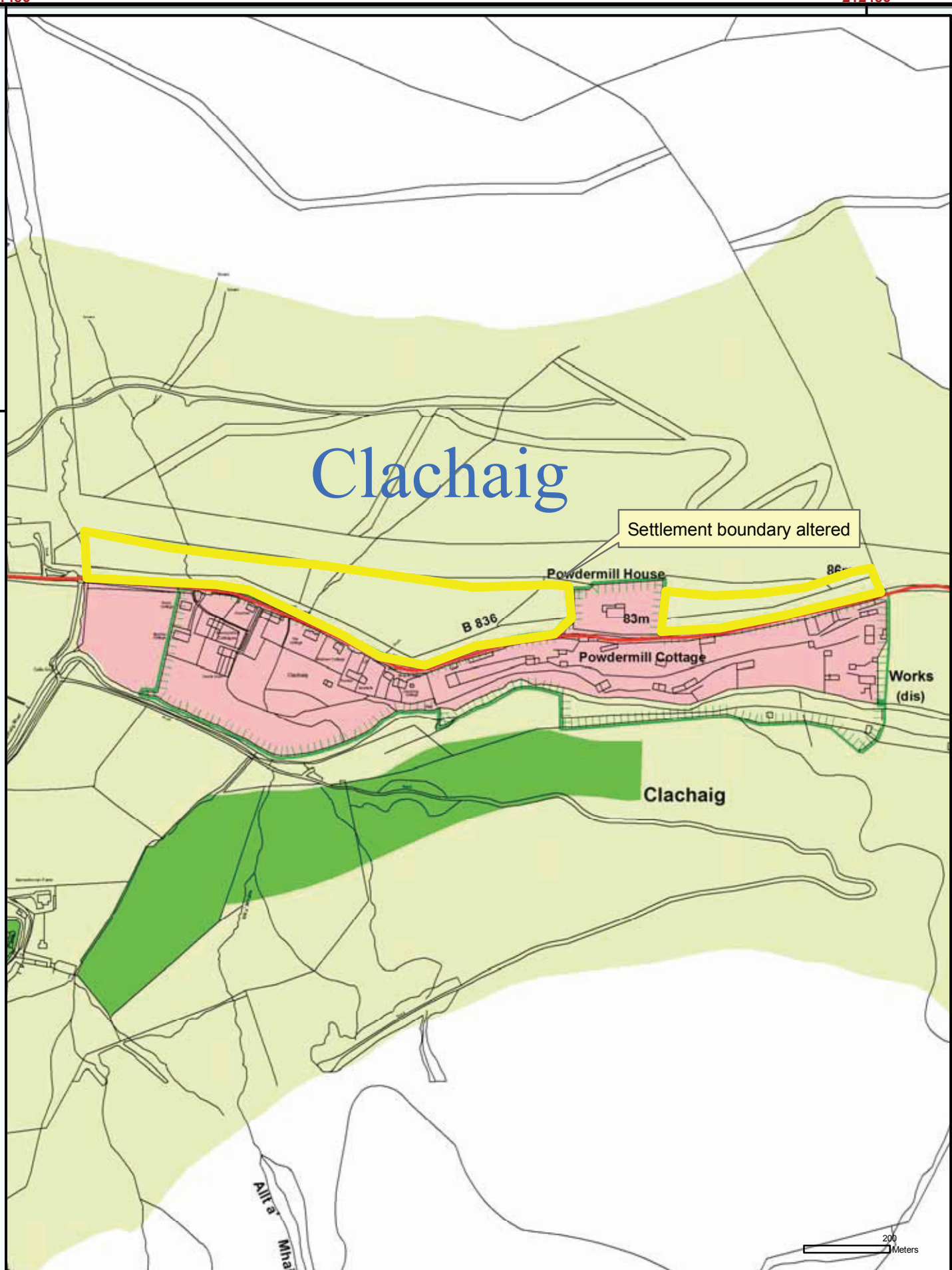

Reproduced by permission of
 Ordnance Survey on behalf of HMSO.
 © Crown copyright and database right 2012.
 All rights reserved.
 Ordnance Survey Licence number 100023368.

Clachaig: Alteration to settlement boundary



Cairndow

711131

711131

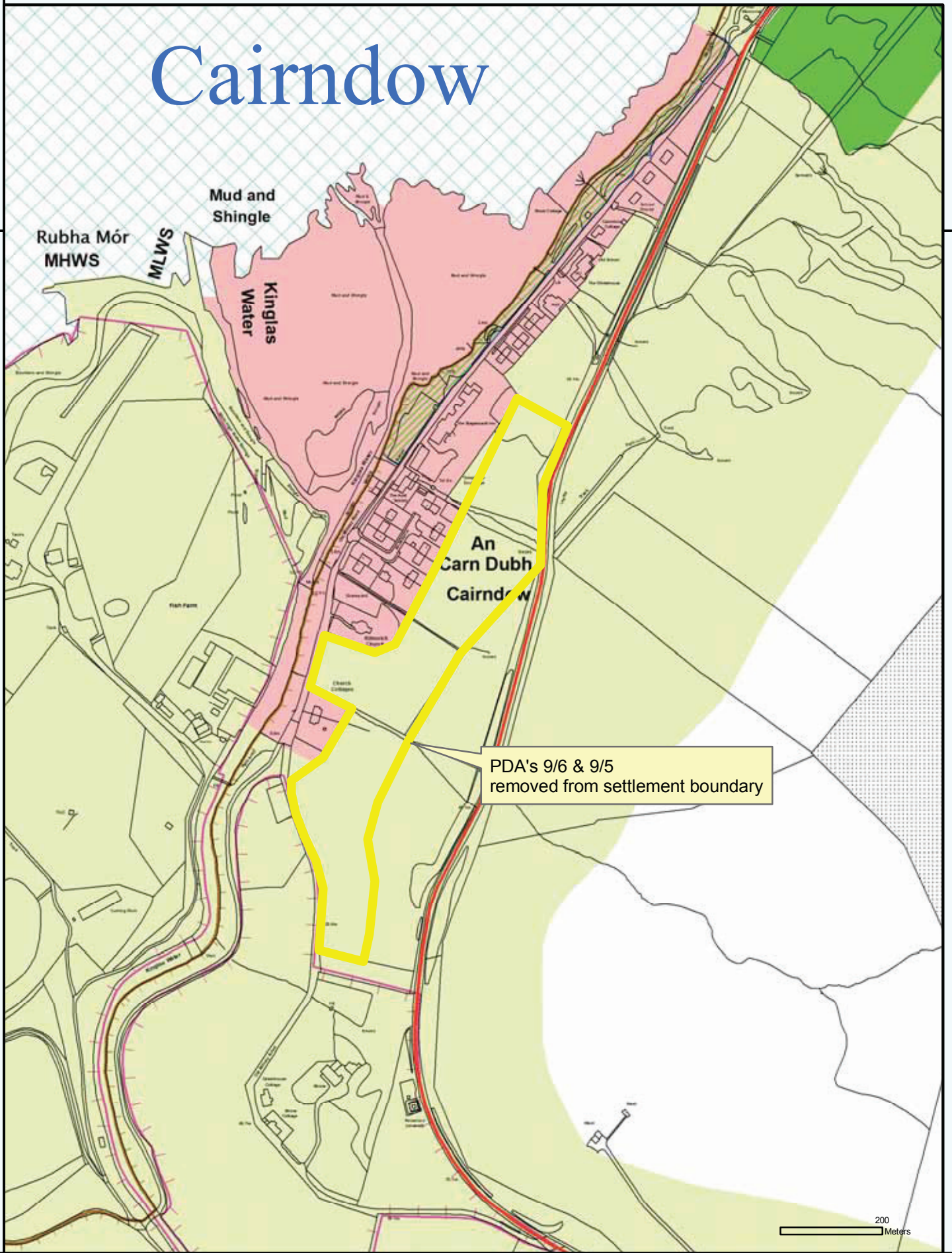

217706

710131

Reproduced by permission of
 Ordnance Survey on behalf of HMSO.
 © Crown copyright and database right 2012.
 All rights reserved.
 Ordnance Survey Licence number 100023368.

Cairndow: PDA's 9/6 & 9/5 removed from settlement boundary



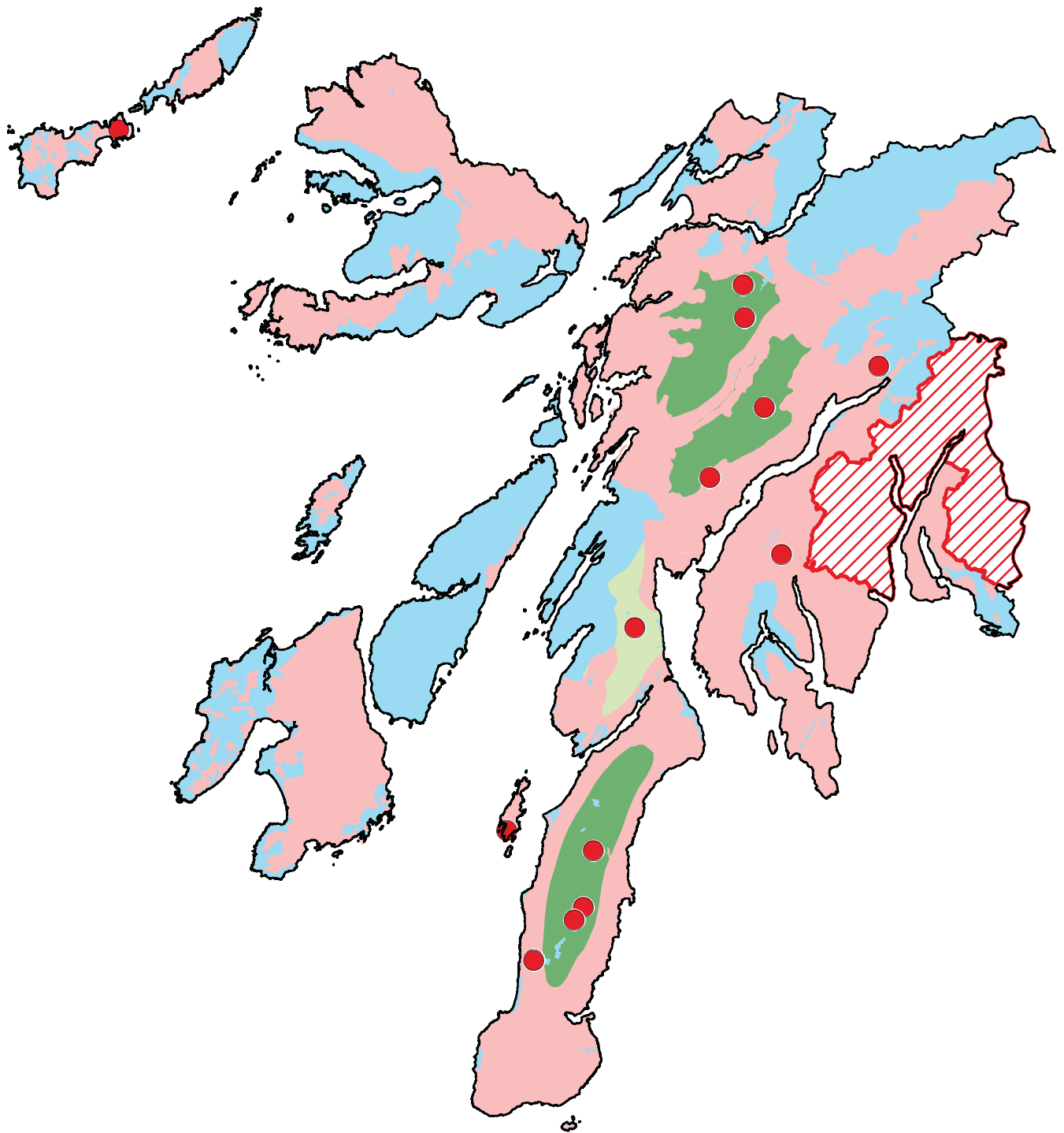

Legend

- Windfarms
- ▨ National Park
- Protected Areas
- Potentially Constrained Areas

Broad Areas of Search

- Turbine tip height > 80m
- Turbine tip height 50 - 80m

© Crown copyright and database right 2012. All right reserved. Ordnance Survey Licence number 100023368

